

TEST REPORT

Report No.: SHC20100362-01E Date: 2020-11-02

Page 1 of 2

Applicant : ANHUI YANGZI FLOORING INCORPORATED COMPANY
Address : NO. 98 WEST GARDEN ROAD, CHUZHOU 239000, ANHUI, CHINA

Sample Information

Sample Name : fast floor tile wallboard

Sample Type/Specification : /

Sample Qty. : 1

Above information and sample(s) was/were submitted and certified by/on behalf of the applicant. ICAS was not responsible for the authenticity of the sample, and quoted the information with no responsibility as to the accuracy, adequacy and/or completeness.

Sample No. : C20100362-01

Date of Sample Received : 2020-10-16

Sample Test Period : 2020-10-16~2020-11-02

Test content:

Test item(s) : Please refer to next page(s).

Test Method(s) : Please refer to next page(s).

Prepared by:

Reviewed by:

Approved by:

(Nanjuan Chen)

(Jinjie Zhang)

(Authorized signatory: Jason Wu)

TEST REPORT

Report No.:

SHC20100362-01E

Date:

2020-11-02

Page 2 of 2

Test equipment:

Equipment Name	Equipment number	validity of calibration
Temperature and humidity box	E-022-03ITD	2021/08/18

Test Results:

Test items	Test Method	Test Condition	Test Results
Wet-resistant dimensional stability	LY/T 1700-2018	Center lines parallel to length and width were drawn for each specimen, and the sample was treated under the conditions of $(20 \pm 2)^{\circ}\text{C}$ and $(65 \pm 3)\%$ relative humidity $(24 \pm 0.5)\text{h}$, the length and width of the center line L_0 and W_0 were measured to an accuracy of 0.01mm. The specimens were put into a constant temperature and humidity box with a temperature of $(40 \pm 2)^{\circ}\text{C}$ and a relative humidity of $(90 \pm 3)\%$. After being processed for $(24 \pm 0.25)\text{h}$, the specimens were taken out at room temperature, and the length and width of the center line At the original marking position L_2 and W_2 were measured within 10min The rate of change is calculated according to $\Delta L = (L_2 - L_0) / L_0 \times 100$ and $\Delta W = (W_2 - W_0) / W_0 \times 100$	Length: 0.01% Width: 0.01%

Sample Photo

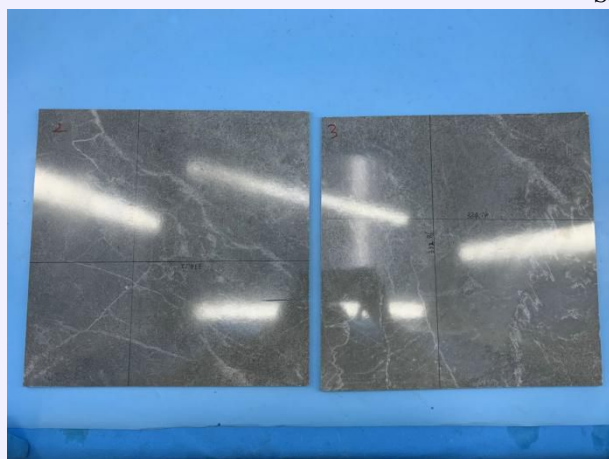

Before the test

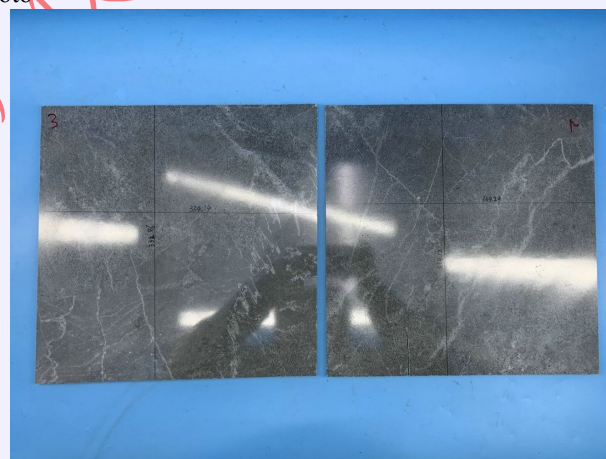

After the test

This photo is limited to ICAS used this report

End of the report